Hawaii General LLC/RSC Roofing LLC

License C-36817

Client:	Charles McKee	Home:	(808) 685-1153
Property:	2355 Round Top Drive Honolulu, HI 96822		
Operator:	JIENYA		
Estimator:	Alex Adair	Business:	(808) 265-2823
Position:	Project Manager/Estimator	E-mail:	alex@hawaiigeneral.com
Company:	Hawaii General		
Business:	1314 S King St. Suite 522 Honolulu, HI 96818		

Type of Estimate:	Wind Damage		
Date Entered:	3/5/2025	Date Assigned:	

Price List:	HIHO8X_MAR25
Labor Efficiency:	Restoration/Service/Remodel
Estimate:	MCKEE_CHARLES

O&P, Supervision, Repricing, Permits, etc. - General Contractor Overhead and Profit Needs to be Added
1. We are a licensed GC. All trades are being subcontracted. As GC, we are responsible for screening, selecting, coordinating and paying each of those subcontractors. 2. Each trade requires additional onsite presence, support and supervision. Contrary to what must be popular belief, we cannot simply send subcontractors a work order and be done with it. 3. Each additional trade extends the final payment date by at least a week or longer which puts pressure on our cash flow. Most often, we are paid a minimal deposit upfront. Each trade/subcontractor expects the GC to pay them when the work is complete. We in turn have to wait until the job is complete, we then submit our invoice, wait at least 7 or 10 days until the recoverable depreciation check is received by the HO and most often wait more than a month or two until the mortgage company endorses the depreciation check and we are finally paid. Our cash is tied up for months. 4. Additional office and project management overhead are required for ordering and scheduling material deliveries for each trade. Time is spent when the inevitable problems crop up with materials, the wrong materials are delivered or additional materials are required. 5. Each additional trade that we assume responsibility for increases the risk of anything from a small problem to a catastrophe occurring that we must get involved in, invest time in resolving and often invest financial resources in order to satisfy the Customer. 6. If a problem arises with the trade after the job is complete, the Homeowner calls us and holds us accountable for seeing that it is repaired. And if that subcontractor, for whatever reason, will not honor their workmanship warranty, we end up coming out of pocket to have the problem resolved. At minimum, we invest additional project management time contacting the subcontractor, coordinating their visit to the property and meeting them at the property to make certain the problem is resolved properly.

MCKEE_CHARLES

Roof

DESCRIPTION	QTY	RESET	REMOVE	REPLACE	TAX	O&P	TOTAL
1. R&R Modified bitumen roof	**10.00 SQ**		**83.68**	**620.87**	**499.91**	**1,499.07**	**9,044.48**
The flat roof area has no slope and must be lapped 18 *5/8" over. This requires 5 rolls of double base sheet and 5 rolls of cap sheet. Each roll is 2 SQ of material*							
See photos 56, 57, 58, 59							
2. Remove Laminated - comp. shingle rfg. - w/ felt	**33.04 SQ**		**92.08**	**0.00**	**173.45**	**638.89**	**3,854.66**
Total SQ of laminate is 33.04 according to Eagleview report. We had to remove the PV on slope G (refer to Eagleview report) to stop leaking into the upstairs bedroom. Slopes H,F, and I were all damaged and the mod bit was lapped over the first row. These slopes (G, H, F, and I) all had to be replaced.							
3. Laminated - comp. shingle rfg. - w/out felt	39.00 SQ		0.00	355.56	1,092.35	2,971.98	17,931.17
17% waste included as recommended by Eagleview report							
4. Roofing felt - 15 lb.	49.35 SQ		0.00	55.56	189.54	582.40	3,513.83
5. Asphalt starter - universal starter course	347.00 LF		0.00	2.57	61.21	189.34	1,142.34
6. Hip / Ridge cap - Standard profile - composition shingles	**235.00 LF**		**0.00**	**7.24**	**124.86**	**362.83**	**2,189.09**
Damaged roofs have 46ft of ridges and 189ft of hips							
7. R&R Drip edge	**347.00 LF**		**0.55**	**4.03**	**114.63**	**338.52**	**2,042.41**
drip edge goes around 347ft of eave along the two damages roofs							
8. Gutter / downspout - Detach & reset	**244.00 LF**		**0.00**	**7.63**	**106.14**	**390.96**	**2,358.82**
Gutters are fastened into the existing drip edge. Gutters must be detached to replace the drip edge							
See photos 40, 41							
9. Remove Additional charge for high roof (2 stories or greater)	37.13 SQ		8.79	0.00	18.61	68.54	413.52
10. Additional charge for high roof (2 stories or greater)	37.13 SQ		0.00	32.70	69.22	254.98	1,538.35
11. Solar electric panel - Detach & reset	**79.00 EA**		**0.00**	**345.19**	**1,554.80**	**5,726.70**	**34,551.51**
State Farm estimate counted 62 panels , there are 79 panels total							

Slope K- 8 Panels
Slope O- 28 Panels
Slope N- 14 panels
Slope L- 8 Panels
Slope J- 8 Panels
Slope G- 5 Panels
Slope M- 8 Panels

This item does not include detaching and resetting of the roof mounting brackets, boot/flashing, wiring, converter, or battery. Typically, roofing contractors will flash around the existing mounting hardware.

CONTINUED - Roof

DESCRIPTION	QTY	RESET	REMOVE	REPLACE	TAX	O&P	TOTAL
12. Solar panel- mounting hardware- Detach & reset (per panel)	**79.00 EA**		**0.00**	**44.60**	**200.88**	**739.91**	**4,464.19**
Solar panel- mounting hardware- Detach & reset (per panel) **Roof mounting brackets, flashings, wiring, and converters were detached & reset and were *not* flashed around. See attached photos.**							
13. Solar water heater panel - Detach & reset	3.00 EA		0.00	1,024.12	175.17	645.20	3,892.73
14. Continuous ridge vent - shingle-over style	**46.00 LF**		**0.00**	**13.33**	**45.29**	**130.83**	**789.30**
Code requirement in accordance with Section R806.1 in the International Residential Code							
15. Flashing - pipe jack	6.00 EA		0.00	69.49	28.73	88.54	534.21
16. Roofing - General Laborer - per hour	**15.00 HR**		**0.00**	**66.36**	**56.75**	**209.03**	**1,261.18**
For hand carrying material and debris to rear roof. 3 workers working 5 hours **See photos 52, 53, 54**							
17. Material Only Sheathing - plywood - 5/8" CDX	**320.00 SF**		**0.00**	**1.59**	**54.34**	**111.89**	**675.03**
The access to this property's driveway is on a mountain and the supply house couldnt deliver so the material was hauled by our crews and had to be hand loaded and carried over the garage and first story roof. We are not replacing that area so plywood had to be laid down to prevent damaging the existing roof by our crew hauling the materials and debris. **See photos 43,44**							
18. Roofing (Bid Item)- Chem Curb flashings for flat roof	**10.00 EA**		**0.00**	**45.00**	**25.65**	**94.50**	**570.15**
For the PV flashing on slope M- **These are 10 specialized "Chem Curb" flashing.** **Each flashing is $45 plus the $110 for a gallon of silicone we have to pour inside them to waterproof** **Invoice included** **See photos 45, 46, 47**							
Totals: Roof					4,591.53	15,044.11	90,766.97

Master Bedroom

Ceiling

DESCRIPTION	QTY	RESET	REMOVE	REPLACE	TAX	O&P	TOTAL
19. Additional cost for high wall or ceiling - over 14' to 20'	96.00 SF		0.32	1.56	10.29	37.90	228.67
This line item is DRY ADD>. This is for drywall work on high roofs over 14'							
20. R&R 5/8" drywall - hung, taped, ready for texture	160.00 SF		0.70	4.81	60.71	187.22	1,129.53
21. Tape joint for new to existing drywall - per LF	44.00 LF		0.00	18.39	47.24	170.14	1,026.54
22. Texture drywall - light hand texture	180.00 SF		0.00	2.01	21.61	76.17	459.58

CONTINUED - Ceiling

DESCRIPTION	QTY		RESET	REMOVE	REPLACE	TAX	O&P	TOTAL
23. Seal the surface area w/PVA primer - one coat	180.00	SF		0.00	1.02	11.01	38.67	233.28
24. Paint the ceiling - one coat	912.00	SF		0.00	1.13	66.48	217.95	1,314.99
25. Scaffold - per section (per week)	**4.00**	**WK**		**0.00**	**65.36**	**14.91**	**54.90**	**331.25**
This job required two sections of scaffolding stacking 11 feet high. Scaffolding was being used 3/18/2025 through 3/31/2025								
26. Scaffolding Setup & Take down - per hour	2.00	HR		0.00	66.36	7.56	27.87	168.15
27. Heat/AC register - Mechanically attached - Detach & reset	2.00	EA		0.00	21.21	2.42	8.91	53.75
28. Batt insulation - 10" - R30 - paper / foil faced	**160.00**	**SF**		**0.00**	**2.59**	**36.69**	**89.62**	**540.71**
Insulation was removed during initial mitigation. R30 insulation was installed before hanging drywall on the ceiling See photo 17								
29. Detach & Reset Fixture (can) for track lighting	**9.00**	**EA**	**26.21**	**0.00**	**0.00**	**13.46**	**49.54**	**298.89**
Detached and reset 9 can light casings to paint ceiling								
30. Dust control barrier per square foot	**500.00**	**SF**		**1.12**	**0.00**	**36.41**	**118.49**	**714.90**
plastic barrier set up to protect furniture upstairs that couldn't be moved into the bathroom or downstairs for protection.. Large desks, beds, wardrobes will be moved within the upstairs master bedroom to while flooring is installed. See images 9,10,11,12								
31. Mask and cover large light fixture	**1.00**	**EA**		**0.00**	**35.30**	**2.06**	**7.41**	**44.77**
For chandelier protection								
32. Additional cost for high wall or ceiling - Over 14'	**96.00**	**SF**		**0.00**	**0.17**	**0.93**	**3.43**	**20.68**
This line item is PNT PHIGH. This line item is for painting high walls or ceilings over 14'								
Totals: Ceiling						331.78	1,088.22	6,565.69

Walls

DESCRIPTION	QTY		RESET	REMOVE	REPLACE	TAX	O&P	TOTAL
33. Additional cost for high wall or ceiling - over 14' to 20'	96.00	SF		0.32	1.56	10.29	37.90	228.67
This is line item DRY ADD>. This line item is for ceiling/wall drywall work that is between 14' and 20' high.								
34. R&R 1/2" drywall - hung, taped, ready for texture	258.00	SF		0.70	4.57	92.69	288.56	1,740.91
Measurements for the master bedroom walls are 32'3" by 8'								
The entire exterior wall was damaged and had to be removed.								
35. Tape joint for new to existing drywall - per LF	16.00	LF		0.00	18.39	17.17	61.87	373.28

CONTINUED - Walls

DESCRIPTION	QTY	RESET	REMOVE	REPLACE	TAX	O&P	TOTAL
36. Texture drywall - heavy hand texture	258.00 SF		0.00	2.66	42.59	144.81	873.68
Walls were originally textured with a heavy joint compound mud mixture							
37. Additional cost for high wall or ceiling - Over 14'	96.00 SF		0.00	0.11	0.61	2.22	13.39
This line item is CLN HIGH. This is for cleaning walls or ceilings over 14'. Included as per the State Farm scope of work							
38. Seal the surface area w/PVA primer - one coat	180.00 SF		0.00	1.02	11.01	38.67	233.28
39. Paint the surface area - one coat	**928.64 SF**		**0.00**	**1.13**	**67.70**	**221.93**	**1,338.99**
Painting all 6 walls in the room to match. dimensions are 29'+16'+3'4"+12'3"+13'+32'3"+3"6"+6'9" in length by 8' tall totalling 928.64sf							
40. Detach & Reset Window sill - stain grade	5.00 LF	5.81	0.00	0.00	1.67	6.11	36.83
41. Stain & finish wood window sill	5.00 LF		0.00	5.32	1.59	5.61	33.80
42. R&R Batt insulation - 4" - R13 - paper / foil faced	**258.00 SF**		**0.40**	**1.46**	**38.15**	**102.92**	**620.95**
See photo 17							
43. Detach & Reset Switch	**5.00 EA**	**30.18**	**0.00**	**0.00**	**8.60**	**31.69**	**191.19**
5 light switches were removed to repair drywall and paint the walls according to the scope of work							
44. Detach & Reset Outlet	**4.00 EA**	**30.18**	**0.00**	**0.00**	**6.88**	**25.35**	**152.95**
4 outlets needed to be removed to complete the scope of work and check for water damage							
Totals: Walls					298.95	967.64	5,837.92

Floors

DESCRIPTION	QTY	RESET	REMOVE	REPLACE	TAX	O&P	TOTAL
45. R&R Carpet pad	486.53 SF		0.20	0.89	45.99	114.49	690.80
46. R&R Carpet	547.25 SF		0.45	5.03	262.57	647.97	3,909.47
47. Contents - move out then reset - Extra large room	1.00 EA		0.00	292.17	16.66	61.36	370.19
48. Final cleaning - construction - Residential	486.53 SF		0.00	0.41	11.37	41.89	252.74
Totals: Floors					336.59	865.71	5,223.20
Total: Master Bedroom					**967.32**	**2,921.57**	**17,626.81**

Stairs

CONTINUED - Stairs

DESCRIPTION	QTY		RESET	REMOVE	REPLACE	TAX	O&P	TOTAL
49. R&R Carpet pad	106.43	SF		0.20	0.89	10.06	25.05	151.12
50. R&R Carpet	196.09	SF		0.45	5.03	94.09	232.19	1,400.85
"STAIRS" AND "SUBROOM: STAIRS2(1)" HAVE THE SAME CEILING AND WALLS AS "MASTER BEDROOM" BUT WERE NOT INCLUDED AS THE SAME ROOM. THERE IS A CONTIGUOUS CEILING AND WALLS								
51. Paint the ceiling - one coat	**64.36**	**SF**		**0.00**	**1.13**	**4.69**	**15.38**	**92.80**
The master bedroom walls and ceilings go down the stairs until after the landing								
52. Paint the walls - one coat	**290.94**	**SF**		**0.00**	**1.13**	**21.21**	**69.53**	**419.50**
The master bedroom walls and ceilings go down the stairs until after the landing								
53. Additional cost for high wall or ceiling - 11' to 14'	**64.36**	**SF**		**0.00**	**0.10**	**0.36**	**1.35**	**8.15**
ceilings in "Stairs" and "Subroom: Landing (2)" are 17' and12"6"								
Totals: Stairs						130.41	343.50	2,072.42

Living Room

Ceiling

DESCRIPTION	QTY		RESET	REMOVE	REPLACE	TAX	O&P	TOTAL
54. R&R 5/8" drywall - hung, taped, ready for texture	64.00	SF		0.70	4.81	24.27	74.89	451.80
55. Tape joint for new to existing drywall - per LF	28.00	LF		0.00	18.39	30.05	108.27	653.24
56. Texture drywall - light hand texture	80.00	SF		0.00	2.01	9.61	33.86	204.27
57. Seal the surface area w/PVA primer - one coat	80.00	SF		0.00	1.02	4.90	17.19	103.69
58. Paint the ceiling- one coat	**773.12**	**SF**		**0.00**	**1.13**	**56.36**	**184.76**	**1,114.75**
The rooms named "Living Room" and the Subroom "Bay (1)" in the adjuster's report total 773.12.SF of ceiling. The Living Room is 733.78SF of ceiling and the Subroom: Bay (1) is19.67SF of ceiling. Both are part of the same room. sharing the same surrounding walls and the same ceiling. Both the "Living Room" ceilings and the "Subroom: Bay (1) ceilings were painted for uniformity.								
59. Batt insulation - 10" - R30 - paper / foil faced	**64.00**	**SF**		**0.00**	**2.59**	**14.68**	**35.86**	**216.30**
Insulation was removed during initial mitigation. R30 insulation was installed before hanging drywall on the ceiling								
60. Fixture (can) for track lighting - Detach & reset	**13.00**	**EA**		**0.00**	**26.21**	**19.43**	**71.55**	**431.71**
Detached 13 can light casings to paint ceiling. See image 20								
61. Dust control barrier per square foot	**320.00**	**SF**		**1.12**	**0.00**	**23.30**	**75.83**	**457.53**
plastic barrier set up to protect immoveable cabinets. See images 7, 8								
Totals: Ceiling						182.60	602.21	3,633.29

Walls

DESCRIPTION	QTY		RESET	REMOVE	REPLACE	TAX	O&P	TOTAL
62. Paint the surface area - one coat	**894.74**	**SF**		**0.00**	**1.13**	**65.23**	**213.84**	**1,290.13**
All living room walls needed to be painted for uniformity.								
The rooms named "Living Room" and the Subroom "Bay (1)" in the adjuster's report total 894.74.SF. The Living Room is 796.64SF of wall and the Subroom: Bay (1) is 98.1SF of wall. Both are part of the same room. sharing the same surrounding walls and the same ceiling. All walls were painted for uniformity.								
63. Detach & Reset Switch	**4.00**	**EA**	**30.18**	**0.00**	**0.00**	**6.88**	**25.35**	**152.95**
64. Detach & Reset Outlet	**7.00**	**EA**	**30.18**	**0.00**	**0.00**	**12.04**	**44.37**	**267.67**
Totals: Walls						84.15	283.56	1,710.75

Additional

DESCRIPTION	QTY		RESET	REMOVE	REPLACE	TAX	O&P	TOTAL
65. Contents - move out then reset - Extra large room	1.00	EA		0.00	292.17	16.66	61.36	370.19
66. Final cleaning - construction - Residential	753.45	SF		0.00	0.41	17.62	64.87	391.40
67. Floor protection - heavy paper and tape	**753.00**	**SF**		**0.00**	**0.76**	**35.25**	**120.70**	**728.23**
To protect marble flooring and hardwood flooring front paint, foot traffic, and scaffolding damages. See photo 31/32								
Totals: Additional						69.53	246.93	1,489.82
Total: Living Room						**336.28**	**1,132.70**	**6,833.86**

Tarp

DESCRIPTION	QTY		RESET	REMOVE	REPLACE	TAX	O&P	TOTAL
68. Tarp - poly - w/sandbags - per sq ft (lab & mat) after hrs	500.00	SF		0.00	3.52	113.30	372.18	2,245.48
See photos 35, 36, 37, 38, 39								
69. Tarp - all-purpose poly - per sq ft (labor and material)	900.00	SF		0.00	1.51	92.28	288.33	1,739.61
We have to tarp the pool. Material and debris were falling into the pool and getting sucked into the filter.								
Price for 3- 15'x 20' tarp battened down by 3"x 3" lumber around pool area								
See photo 55								
70. Emergency service call - during business hours	2.00	EA		0.00	335.28	38.24	140.82	849.62

CONTINUED - Tarp

DESCRIPTION	QTY	RESET	REMOVE	REPLACE	TAX	O&P	TOTAL
Totals: Tarp					243.82	801.33	4,834.71

Labor Minimums Applied

DESCRIPTION	QTY	RESET	REMOVE	REPLACE	TAX	O&P	TOTAL
71. Heat, vent, & air cond. labor minimum	1.00 EA		0.00	312.21	17.80	65.56	395.57
72. Finish carpentry labor minimum	1.00 EA		0.00	259.64	14.80	54.52	328.96
73. Framing labor minimum	1.00 EA		0.00	284.31	16.21	59.70	360.22
Totals: Labor Minimums Applied					48.81	179.78	1,084.75
Line Item Totals: MCKEE_CHARLES					**6,318.17**	**20,422.99**	**123,219.52**

Summary

Line Item Total	96,478.36
Material Excise Tax	773.36
Subtotal	97,251.72
Overhead	9,725.22
Profit	10,697.77
General Excise Tax	5,544.81
Replacement Cost Value	**$123,219.52**
Net Claim	**$123,219.52**

Alex Adair
Project Manager/Estimator

1 1-Dust barrier and floor protection

2 2-Scaffolding

Shows that we needed two levels of scaffolding

3 3-Dust barrier and floor protection

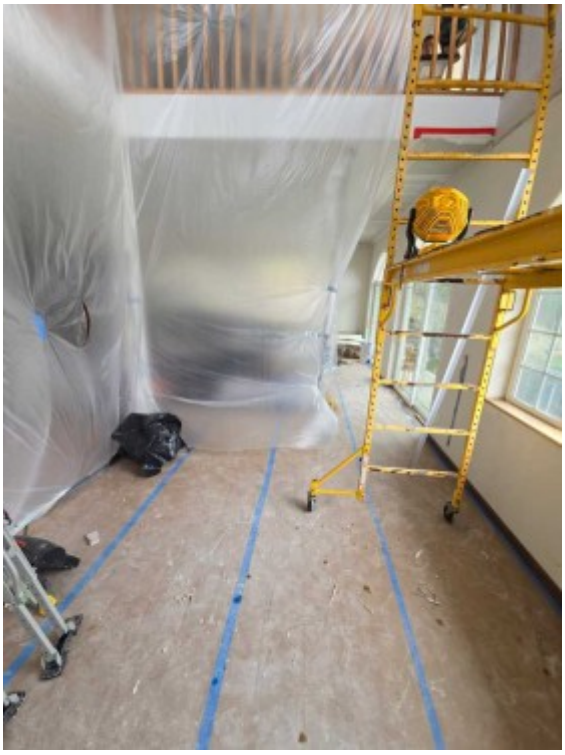

4 4-Dust barrier

Furniture that couldnt be removed from the upstairs were covered in protective plastic

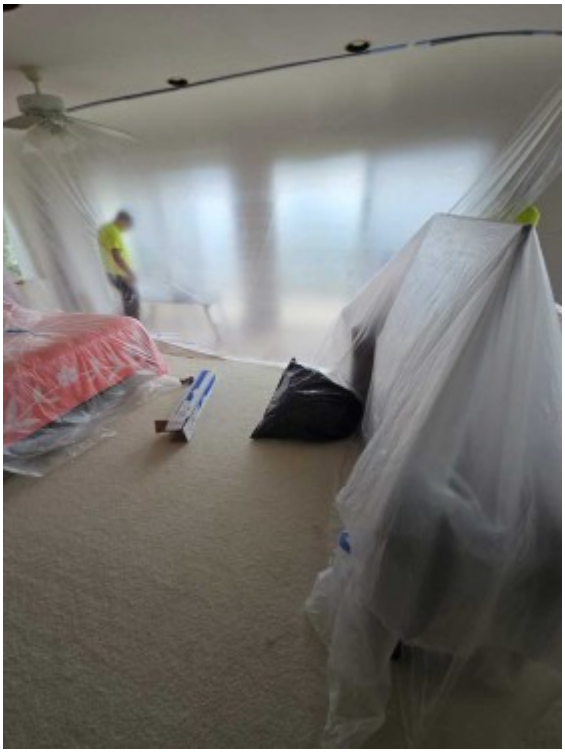

5 5-furniture that was moved from downstairs

this furtniure was moved downstairs and covered in protective plastic

6 6-protective plastic barrier

7 7-plastic barrier downstairs

floor protection for tile and hardwood downstairs and plastic dust barrier

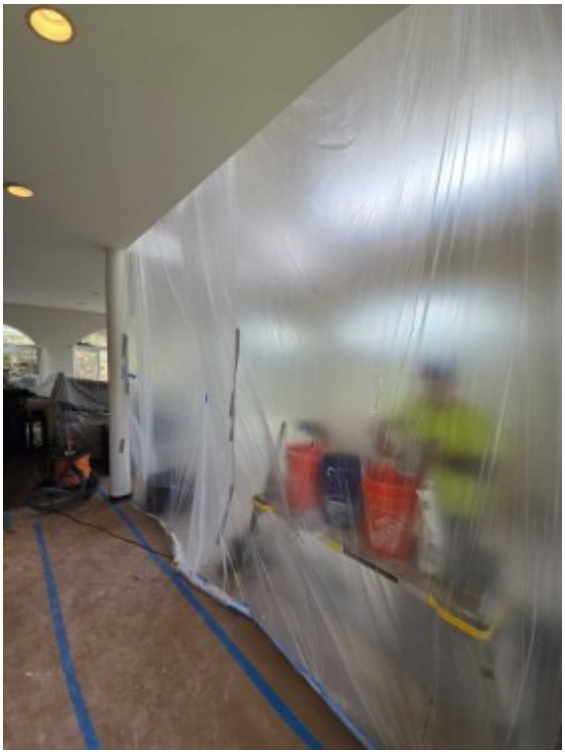

8 8-protective plastic barrier

9 9-protective plastic barrier

10 10-protective plastic barrier

11 11-Plastic protection on immoveable furniture

12 12-ceiling taping and mudding

13 13-plastic barrier and floor protection

14 14-protective plastic barrier

15 15-7149925514160839839

16 16-7626200908643757307

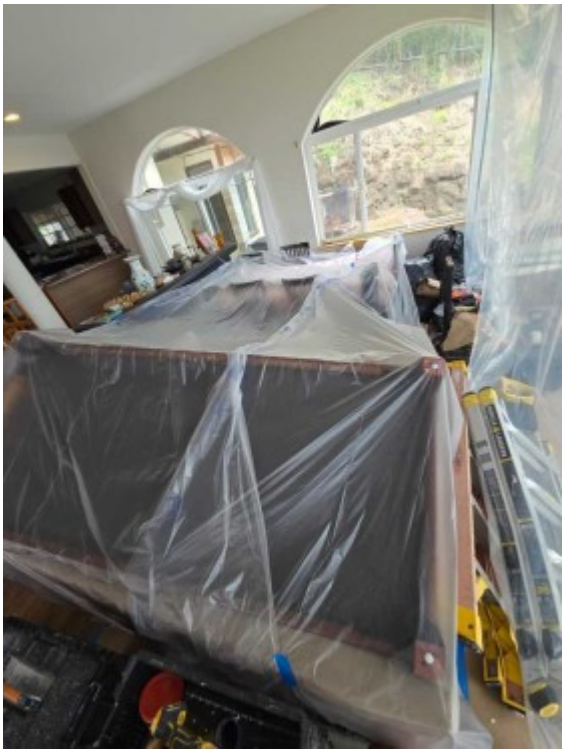

17 17-insulation installed

18 18-floor protection

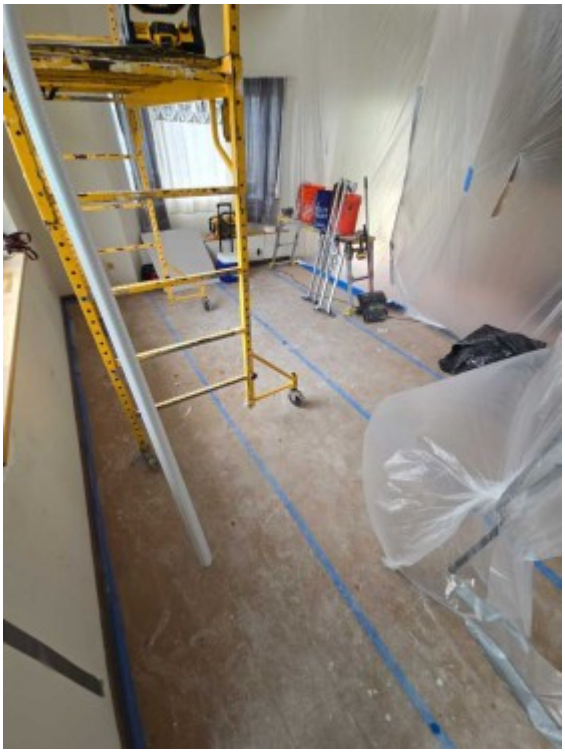

19 19-Can light detachment
Date Taken: 3/31/2025

Can lights were detached and reset to paint the ceiling according to the scope

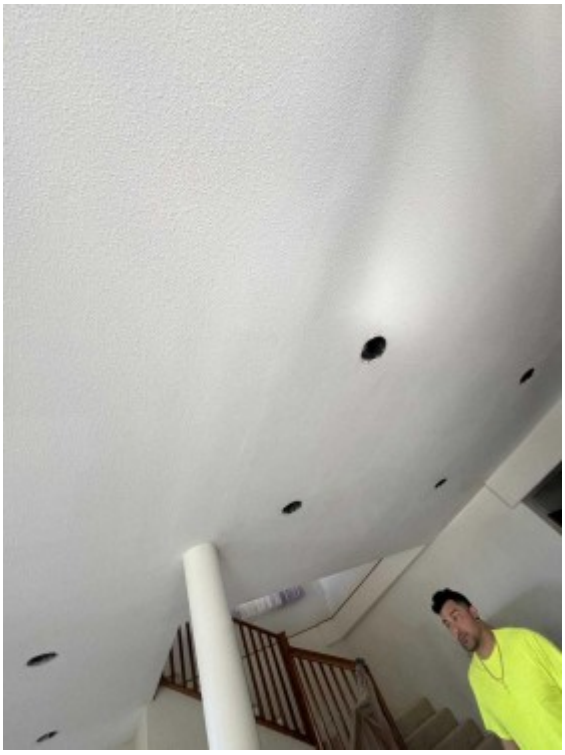

20 20-Can light detachment
Date Taken: 3/31/2025

21 21-Floor protection
Date Taken: 3/31/2025

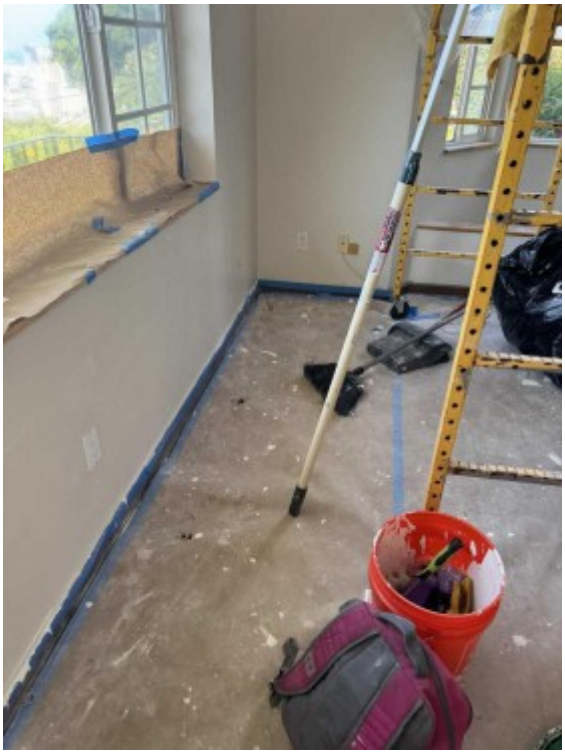

22 22-Can light detachment
Date Taken: 3/31/2025

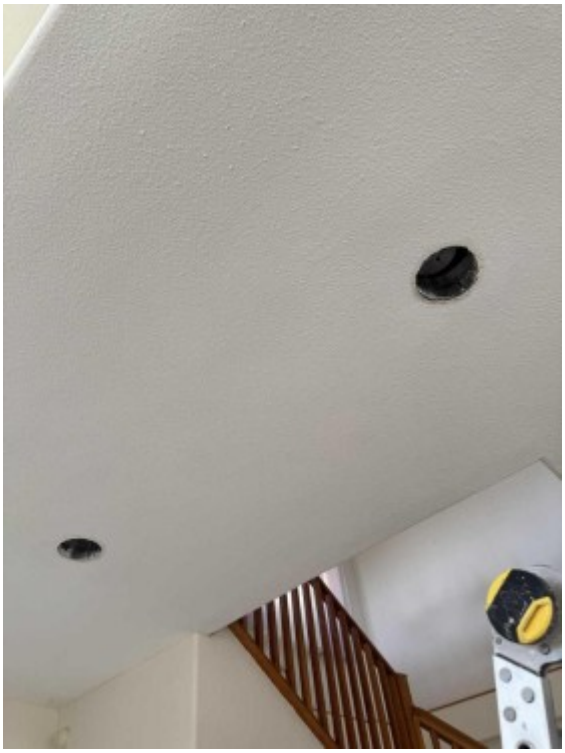

23 23-second level scaffolding
Date Taken: 3/31/2025

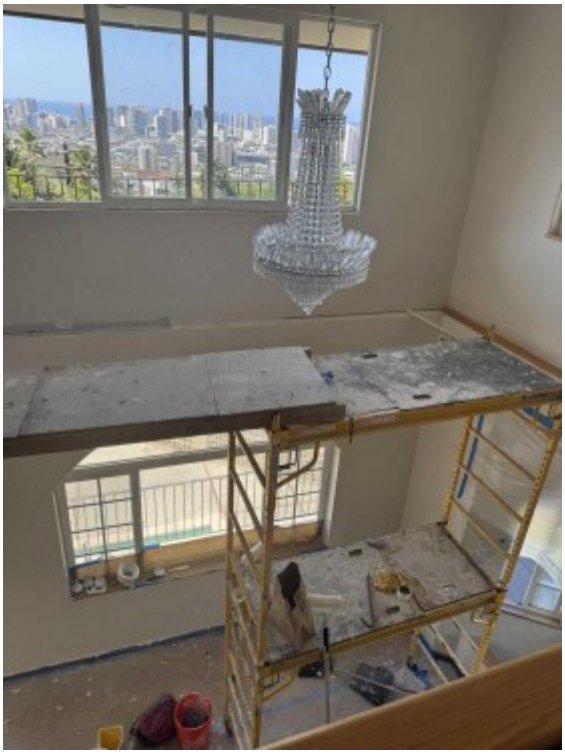

24 24-Chandelier fixture
Date Taken: 3/31/2025

25 25-Finished work upstairs
Date Taken: 3/31/2025

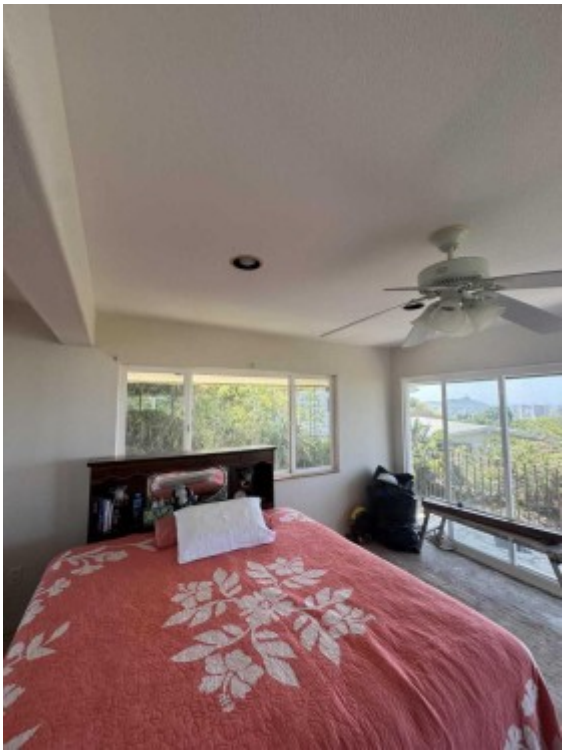

26 26-Dust barrier and furniture protection
Date Taken: 3/26/2025

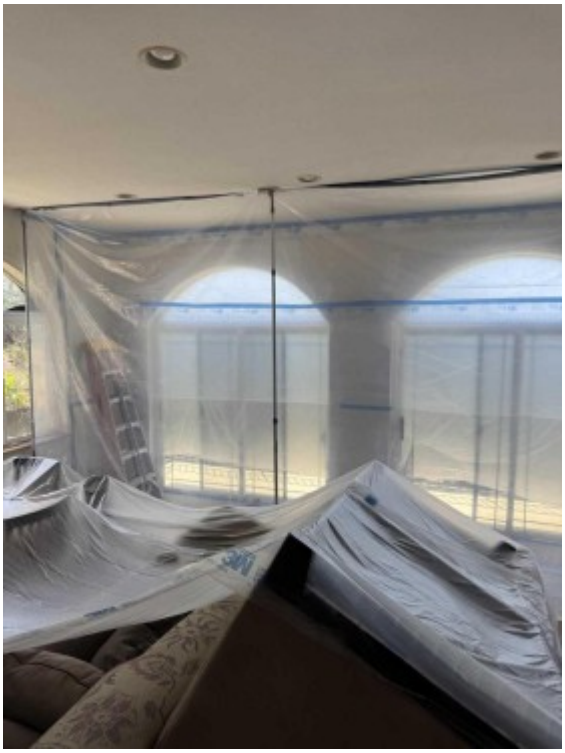

27 27-Dust barrier and furniture protection
Date Taken: 3/26/2025

28 28-Dust barrier and furniture protection
Date Taken: 3/31/2025

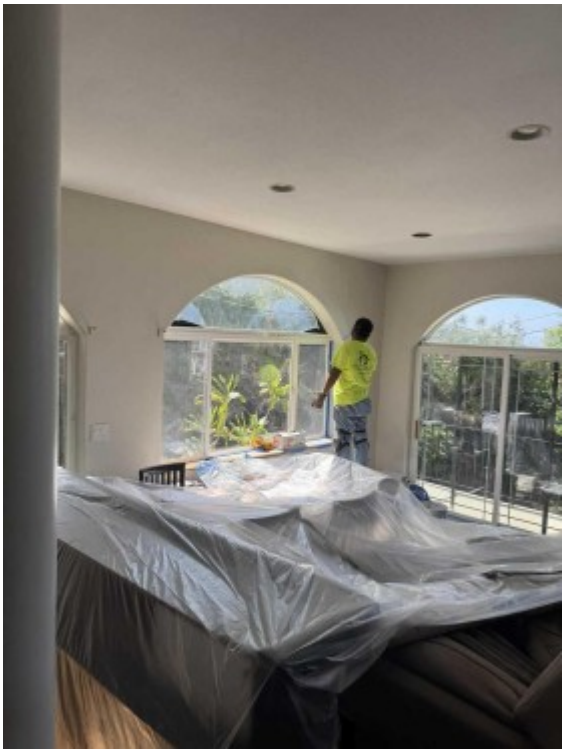

29 29-Dust barrier and furniture protection

Date Taken: 3/31/2025

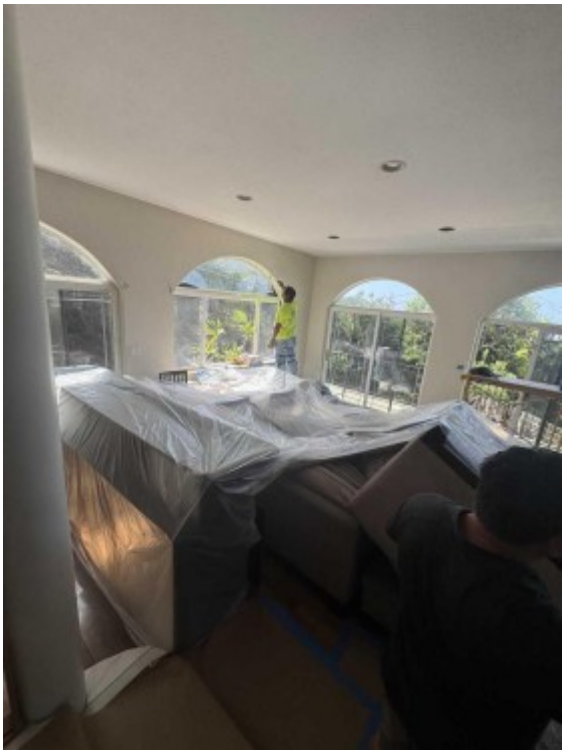

30 30-Floor protection

Date Taken: 3/31/2025

Hardwood floor and marble floor downstairs masked to protect from foot traffic, scaffolding, and paint

31 31-Floor protection
Date Taken: 3/31/2025

Hardwood floor and marble floor downstairs masked to protect from foot traffic, scaffolding, and paint

32 32-Floor protection
Date Taken: 3/31/2025

Hardwood floor and marble floor downstairs masked to protect from foot traffic, scaffolding, and paint

33 33-Can light detachment
Date Taken: 3/31/2025

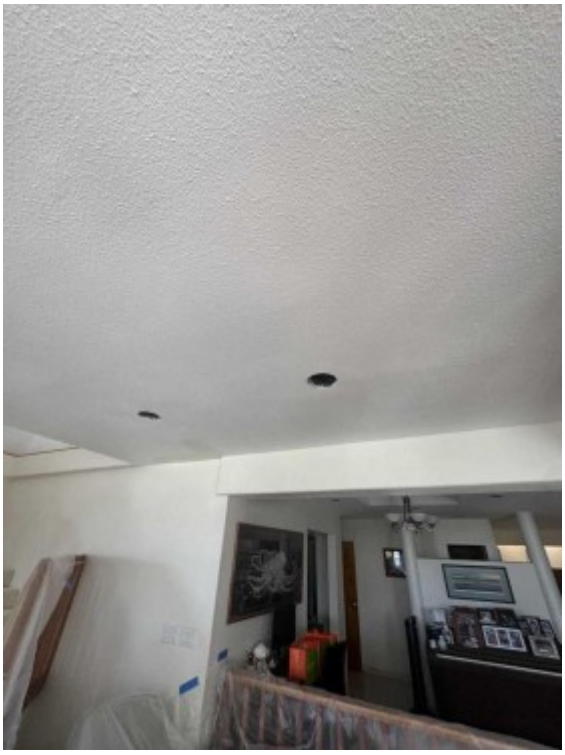

34 34-Can light detachment
Date Taken: 3/31/2025

35 35-Sand bag and tarping for leak
Date Taken: 3/8/2025

36 36-Sand bag and tarping for leak
Date Taken: 3/8/2025

37 37-Sand bag and tarping for leak
Date Taken: 3/8/2025

38 38-Sand bag and tarping for leak
Date Taken: 3/8/2025

39 39-Sand bag and tarping for leak
Date Taken: 3/8/2025

40 40-Gutters installed into drip edge
Date Taken: 3/8/2025

To remove and replace drip edge gutters must be detached and reset

41 41-Gutters installed into drip edge
Date Taken: 3/8/2025

42 42-our truck with materials
Date Taken: 3/10/2025

The supply house couldnt fit their boom truck into the narrow driveway. We had to pick up material in our dump truck and hand load the roof up two stories

43 43-Plywood protection

Date Taken: 3/10/2025

Plywood protection laid down to protect flat roof from foot traffic and falling debris. We had to hand load each roof

44 44-Plywood protection for foot traffic

Date Taken: 3/10/2025

45 45-flat roof solar panel mounting
Date Taken: 3/10/2025

These custom mounting brackets could not be reused

46 46-Flat roof solar panel mounting
Date Taken: 2/12/2025

These custom mounting brackets couldnt be reused

47 47-Flat roof solar panel mounting
Date Taken: 2/12/2025

48 48-Pool tarping
Date Taken: 3/10/2025

Pool is directly beneath the roofs worked on. Material and debris had to be prevented from falling into the pool and being sucked into the filter

49 49-Pool tarping
Date Taken: 3/10/2025

50 50-Pool tarping
Date Taken: 3/10/2025

51 51-Pool tarping
Date Taken: 3/10/2025

52 52-Hand carrying material from our truck
Date Taken: 3/10/2025

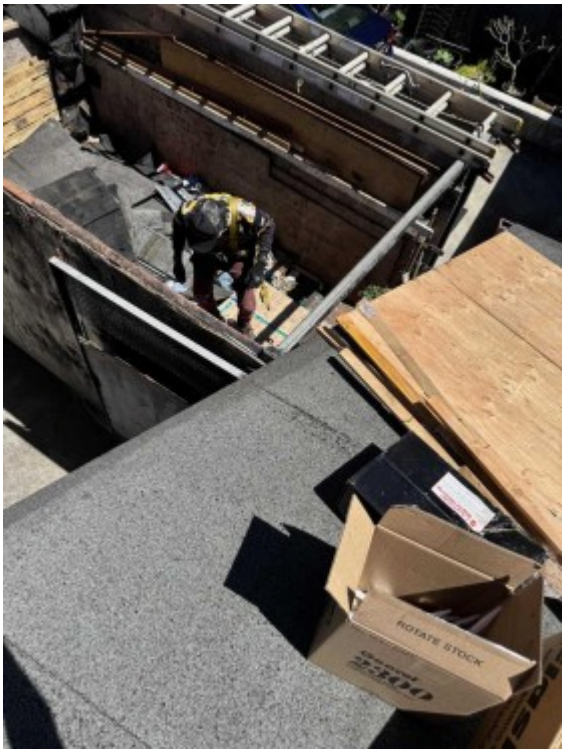

53 53-Hand carrying material from our truck

Date Taken: 3/10/2025

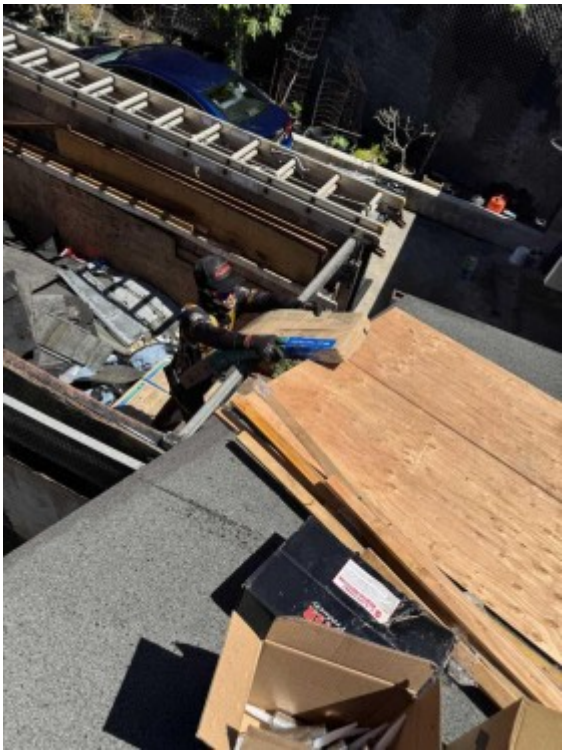

54 54-Hand carrying material from our truck

Date Taken: 3/10/2025

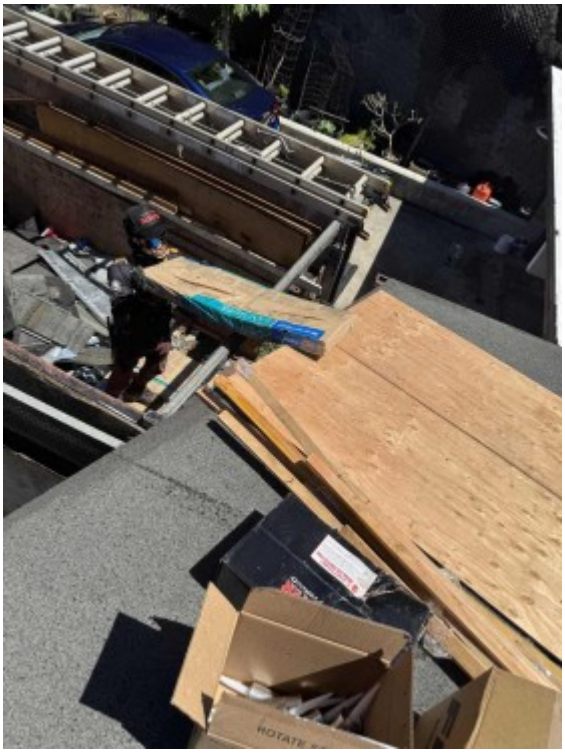

55 55-Hand carrying debris to truck
Date Taken: 3/10/2025

56 56-18.5" overlap in flat roof material
Date Taken: 3/10/2025

Because there is no slope on the mod bit roof, the material must be overlapped at 18 5/8". This results in 5 rolls being used

57 57-5 rolls lapping
Date Taken: 3/10/2025

58 58-lapped at 18 5/8"
Date Taken: 3/10/2025

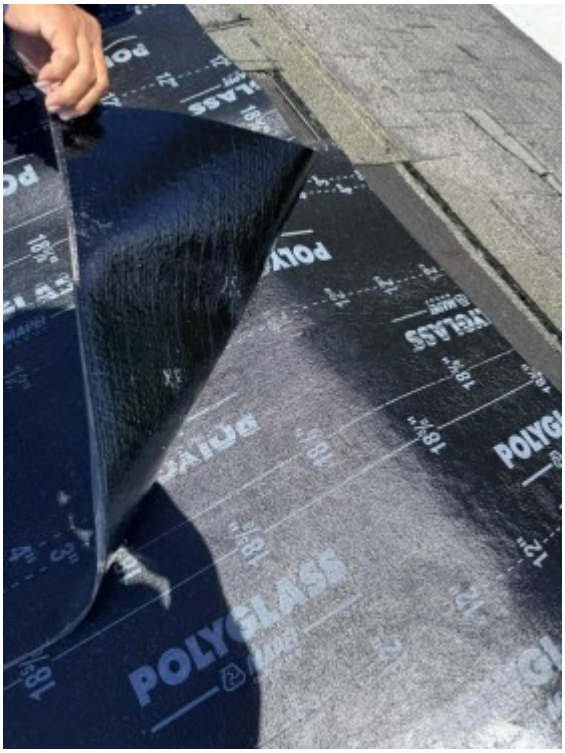

59 59-transition course
Date Taken: 3/10/2025

Transition course